



DOWNLOAD



DOWNLOAD

[Free Download Usb Midi Driver Yamaha](#)

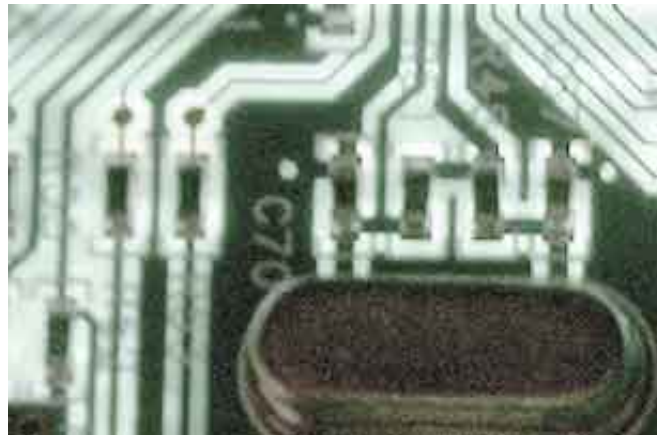

[Free Download Usb Midi Driver Yamaha](#)



DOWNLOAD



DOWNLOAD

While ownership of the storage media in which the SOFTWARE is stored rests with you, the SOFTWARE itself is owned by Yamaha and/or Yamaha's licensor(s), and is protected by relevant copyright laws and all applicable treaty provisions.. This permission to re-download shall not limit in any manner the disclaimer of warranty set forth in Section 5 below.. Yamaha USB-MIDI Driver - The USB-MIDI driver is software that transfers MIDI data back and forth between PC software and Yamaha USB-MIDI devices.

• You may not initiate services based on the use of the SOFTWARE without permission by Yamaha Corporation.. IF YOU DO NOT AGREE WITH THE TERMS, DO NOT DOWNLOAD, INSTALL, COPY, OR OTHERWISE USE THIS SOFTWARE.

midi driver yamaha mac

midi driver yamaha, midi driver yamaha mac, midi driver yamaha psr e403, midi driver yamaha clavinoia, midi driver yamaha ux16, usb midi driver yamaha dgx-230, usb midi driver yamaha e423, usb midi driver yamaha psr e433, yamaha p45 midi driver, yamaha psr e363 midi driver, driver midi yamaha psr e363, midi driver for yamaha ypg-235, midi driver for yamaha dgx-220

RESTRICTIONS • You may not engage in reverse engineering, disassembly, decompilation or otherwise deriving a source code form of the SOFTWARE by any method whatsoever.. NOTWITHSTANDING ANY OTHER PROVISION OF THIS AGREEMENT, YAMAHA EXPRESSLY DISCLAIMS ALL WARRANTIES AS TO THE SOFTWARE, EXPRESS, AND IMPLIED, INCLUDING BUT NOT LIMITED TO THE IMPLIED WARRANTIES OF MERCHANTABILITY, FITNESS FOR A PARTICULAR PURPOSE AND NON-INFRINGEMENT OF THIRD PARTY RIGHTS.. Copyrighted data, including but not limited to MIDI data for songs, obtained by means of the SOFTWARE, are subject to the following restrictions which you must observe.

midi driver yamaha psr e403

DOWNLOADED SOFTWARE If you believe that the downloading process was faulty, you may contact Yamaha, and Yamaha shall permit you to re-download the SOFTWARE, provided that you first destroy any copies or partial copies of the SOFTWARE that you obtained through your previous download attempt.. • Data received by means of the SOFTWARE may not be duplicated, transferred, or distributed, or played back or performed for listeners in public without permission of the copyright owner.

midi driver yamaha ux16

DISCLAIMER OF WARRANTY ON SOFTWARE You expressly acknowledge and agree that use of the SOFTWARE is at your sole risk.. The SOFTWARE and related documentation are provided 'AS IS' and without warranty of any kind.. • Data received by means of the SOFTWARE may not be used for any commercial purposes without permission of the copyright owner.. **TERMINATION** If any copyright law or provisions of this Agreement is violated, the Agreement shall terminate automatically and immediately without notice from Yamaha.. • You may not reproduce, modify, change, rent, lease, or distribute the SOFTWARE in whole or in part, or create derivative works of the SOFTWARE.. **GRANT OF LICENSE AND COPYRIGHT** Yamaha hereby grants you the right to use the programs and data files composing the software accompanying this Agreement, and any programs and files for upgrading such software that may be distributed to you in the future with terms and conditions attached (collectively, "SOFTWARE"), only on a computer, musical instrument or equipment item that you yourself own or manage. e10c415e6f